

Surfside Presents



The Adventures of
surfy
The Surfside
Sea Turtle 2025

What Surfside Does to Help Protect the Turtles

As a scenic oceanfront community and popular destination (for both humans and loggerhead sea turtles during nesting season from May through October), the Town of Surfside is passionate about protecting the ocean and marine life.

One of the initiatives in place here that help protect our loggerhead sea turtles is the ban of plastic straws. Plastic straws make up a large portion of sea and beach litter and can easily be mistaken for food by a hungry sea turtle.

Follow Surfy and her adventures from being a hatchling, navigating the perils of the ocean, along with some fun facts about these important and majestic animals.

A large, stylized sunburst logo composed of numerous thin black lines radiating from a central white circle. The sunburst is contained within a square frame with rounded corners. The text is centered within the white circle.

Surfside
FLORIDA
MIAMI'S UPTOWN BEACHTOWN



Sea turtles come ashore and nest multiple times in one season. They lay anywhere from 75-100 eggs each time.

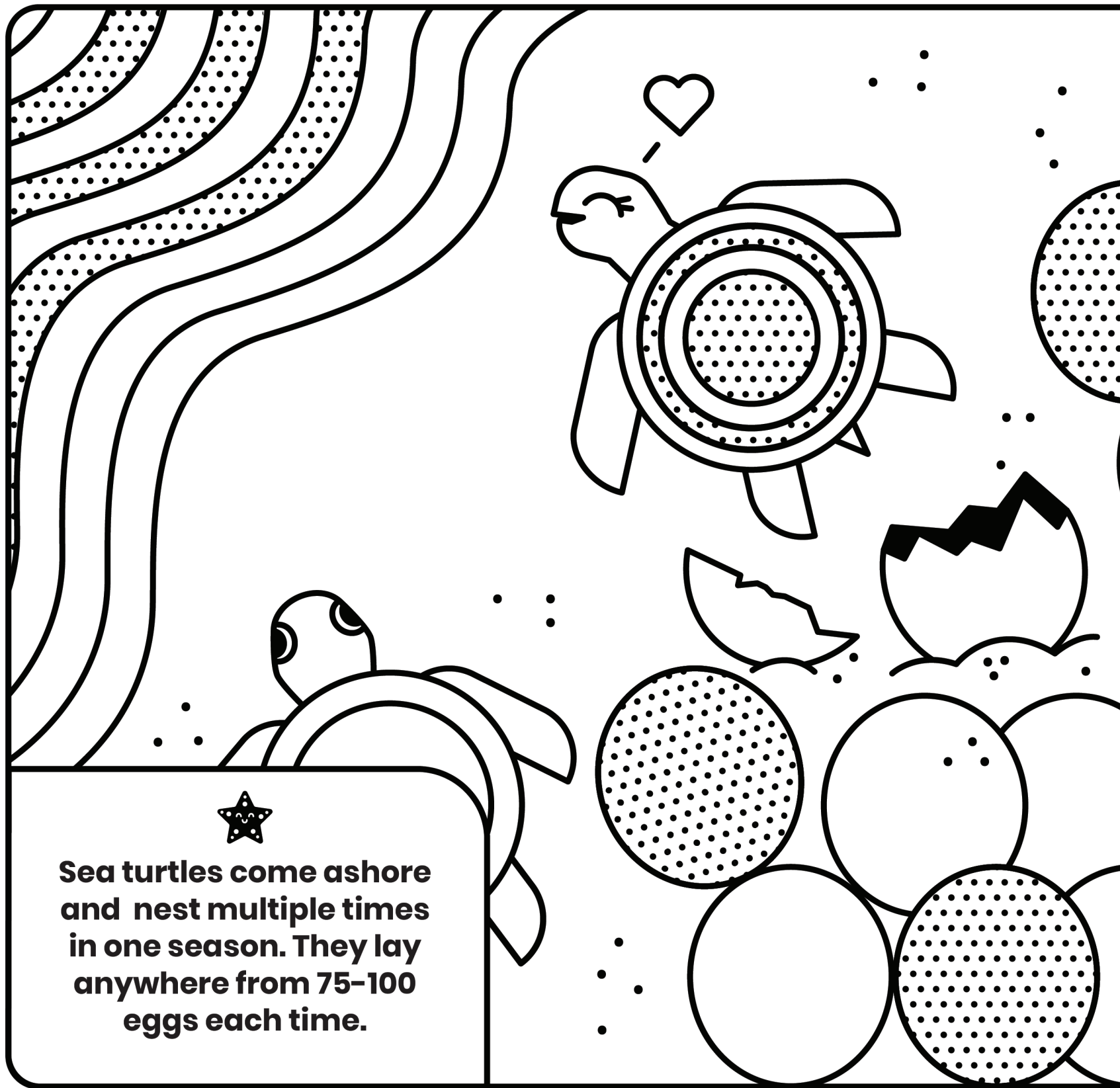

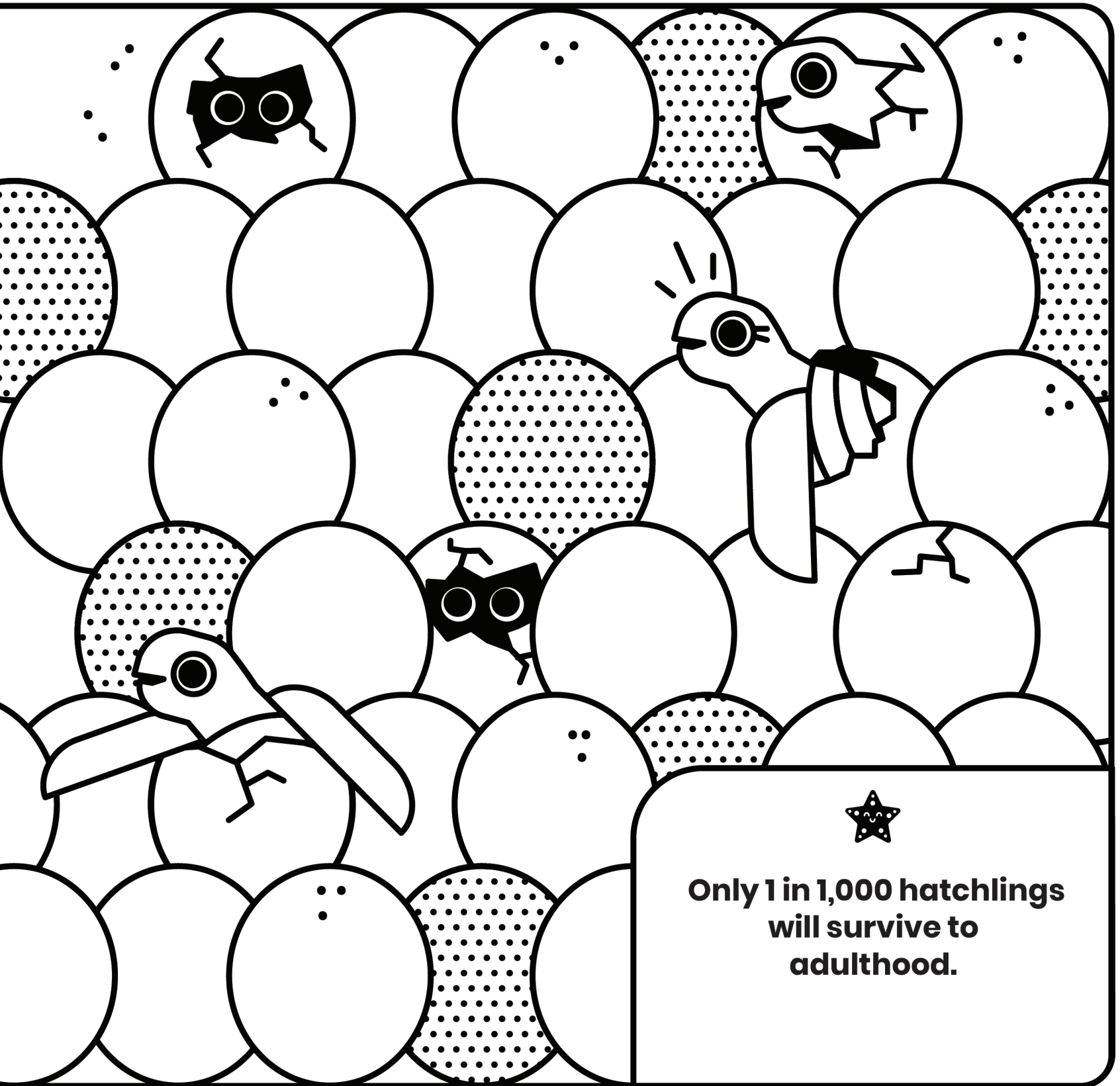

**Only 1 in 1,000 hatchlings
will survive to
adulthood.**

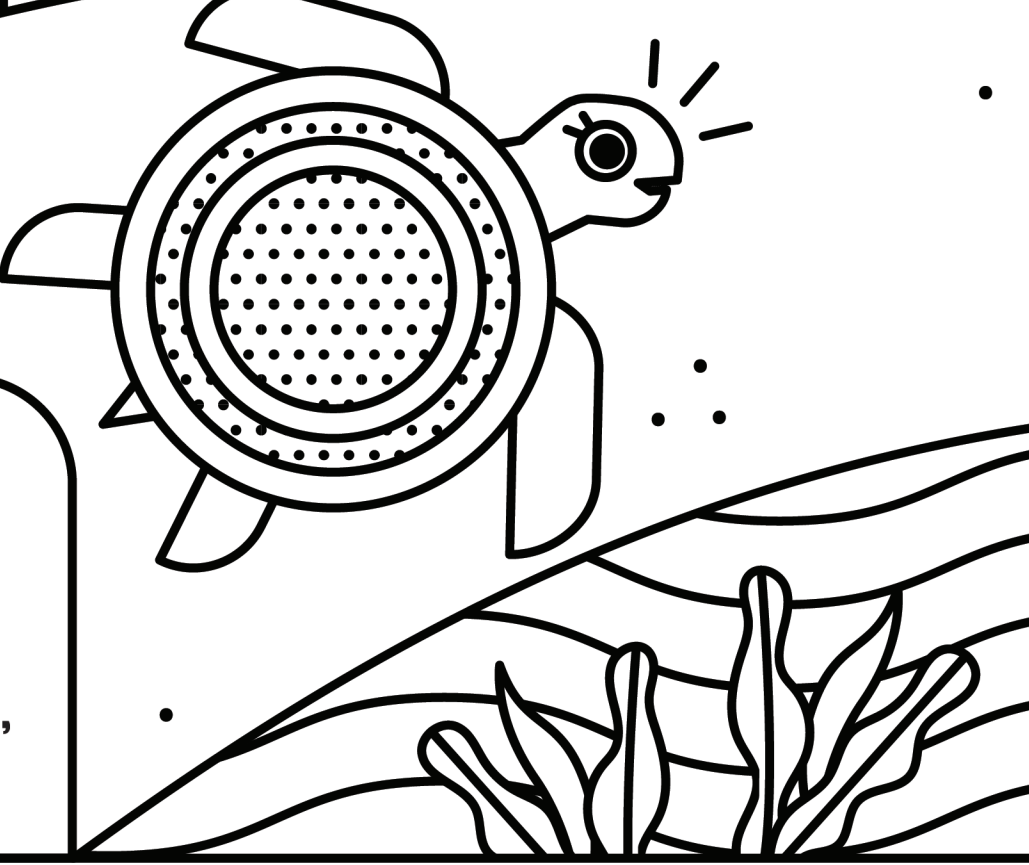
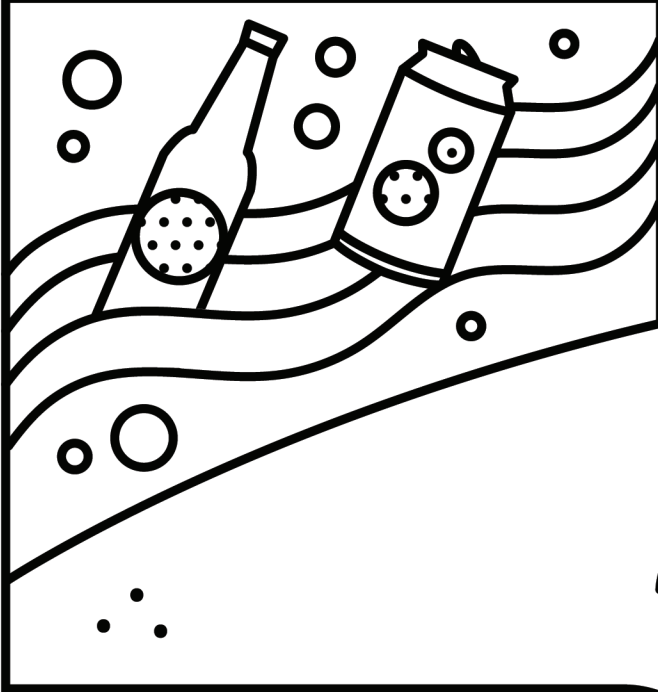
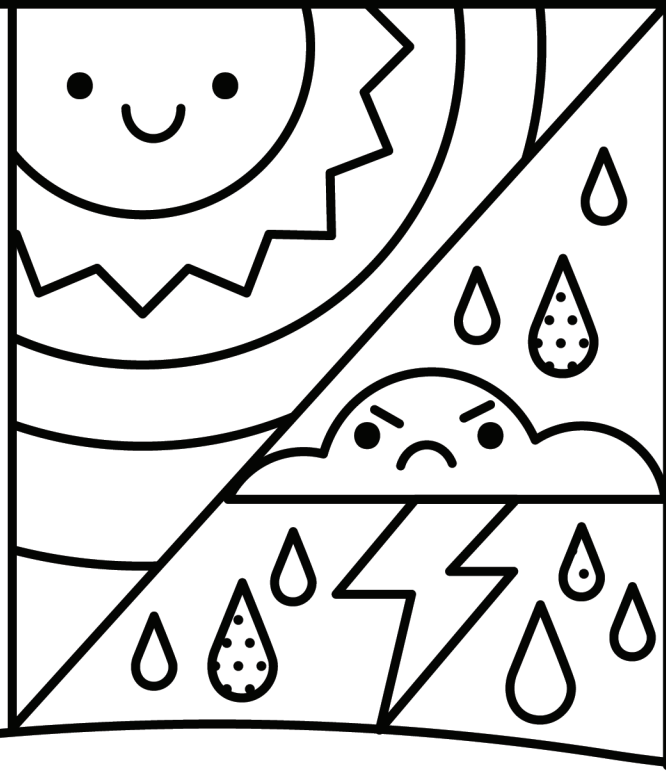
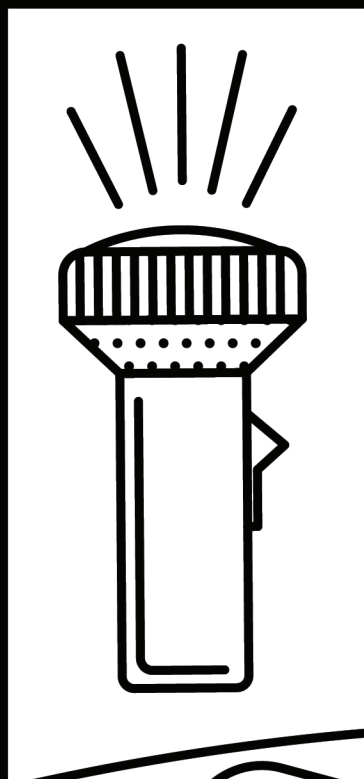
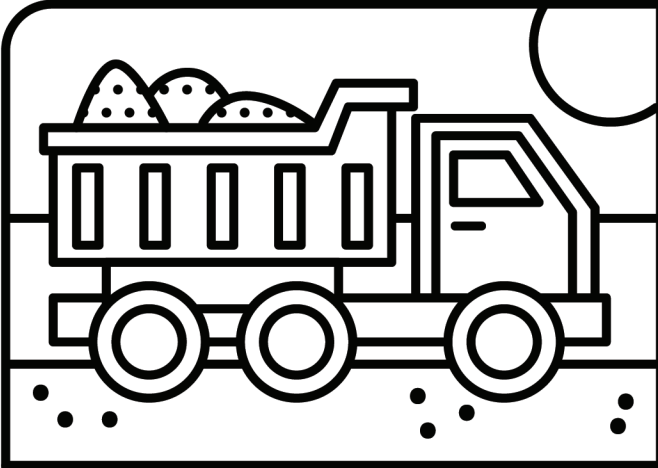

Some of the biggest threats to sea turtles in Florida are trash in the ocean, manmade lighting, and climate change.

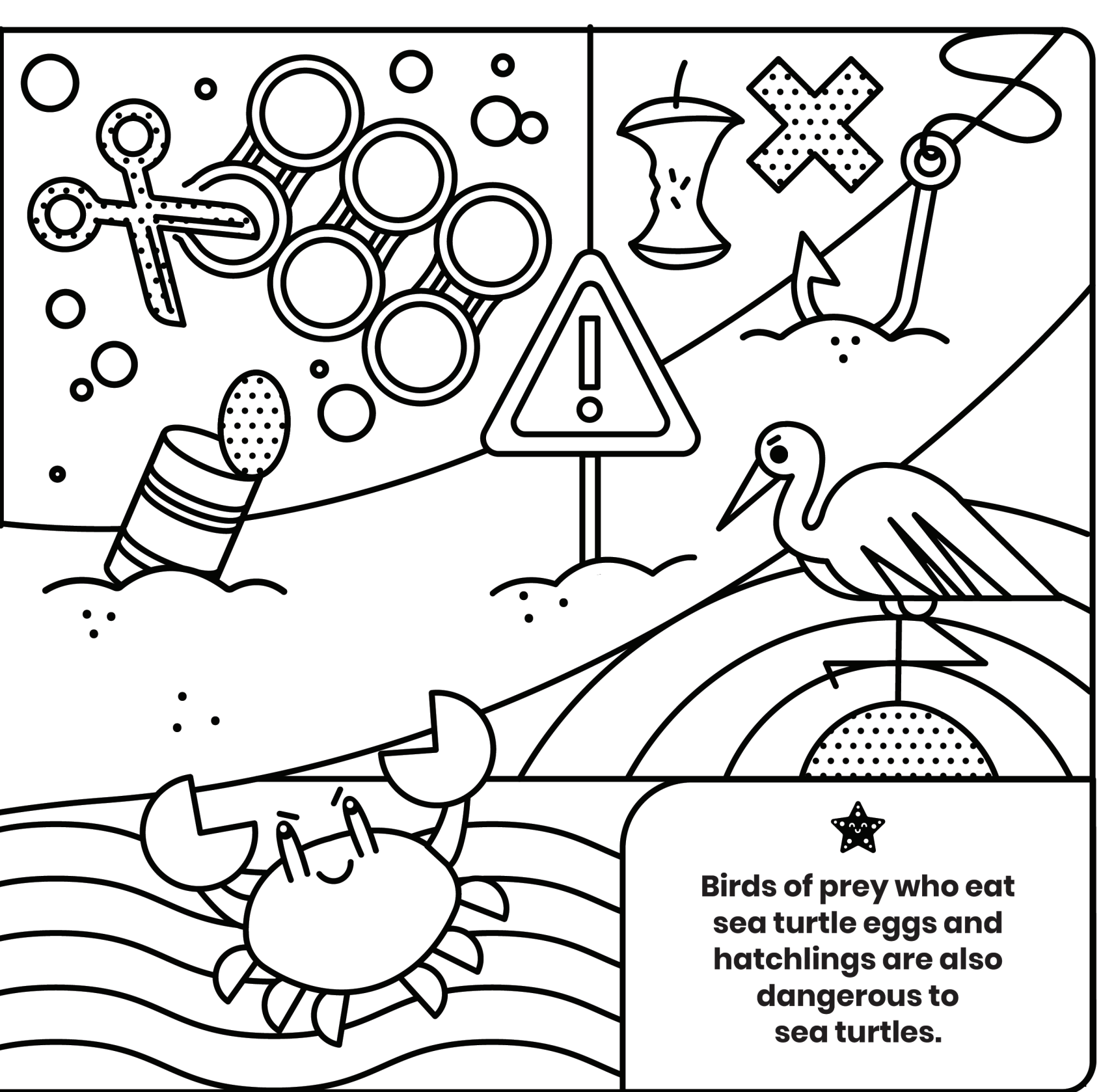

**Birds of prey who eat
sea turtle eggs and
hatchlings are also
dangerous to
sea turtles.**



GREETINGS FROM

The Sun



**Over 90% of sea turtle
nesting in the US takes
place in Florida.**

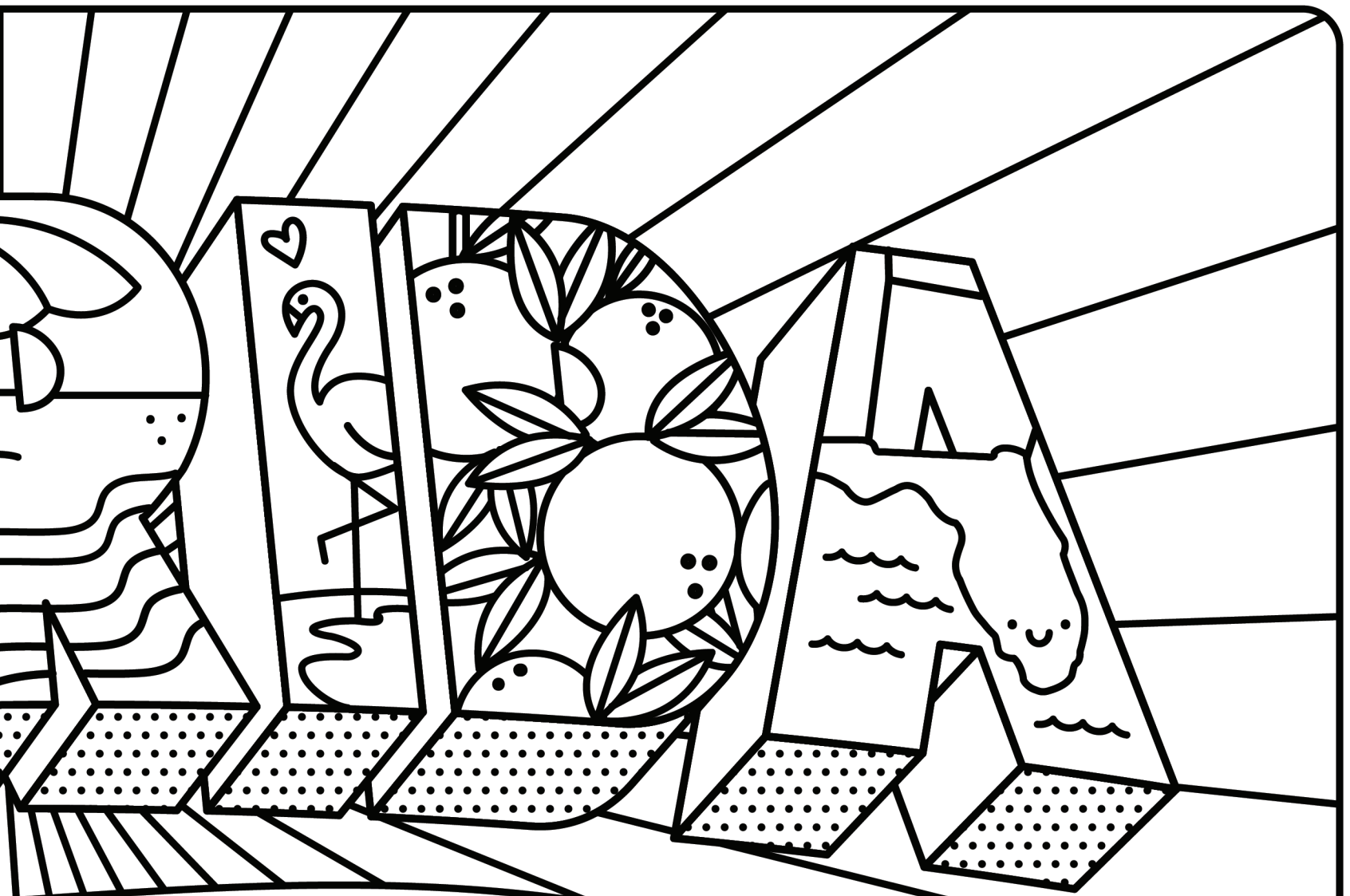

hine State



Sea turtles live in or migrate through every ocean except for the Arctic Ocean.

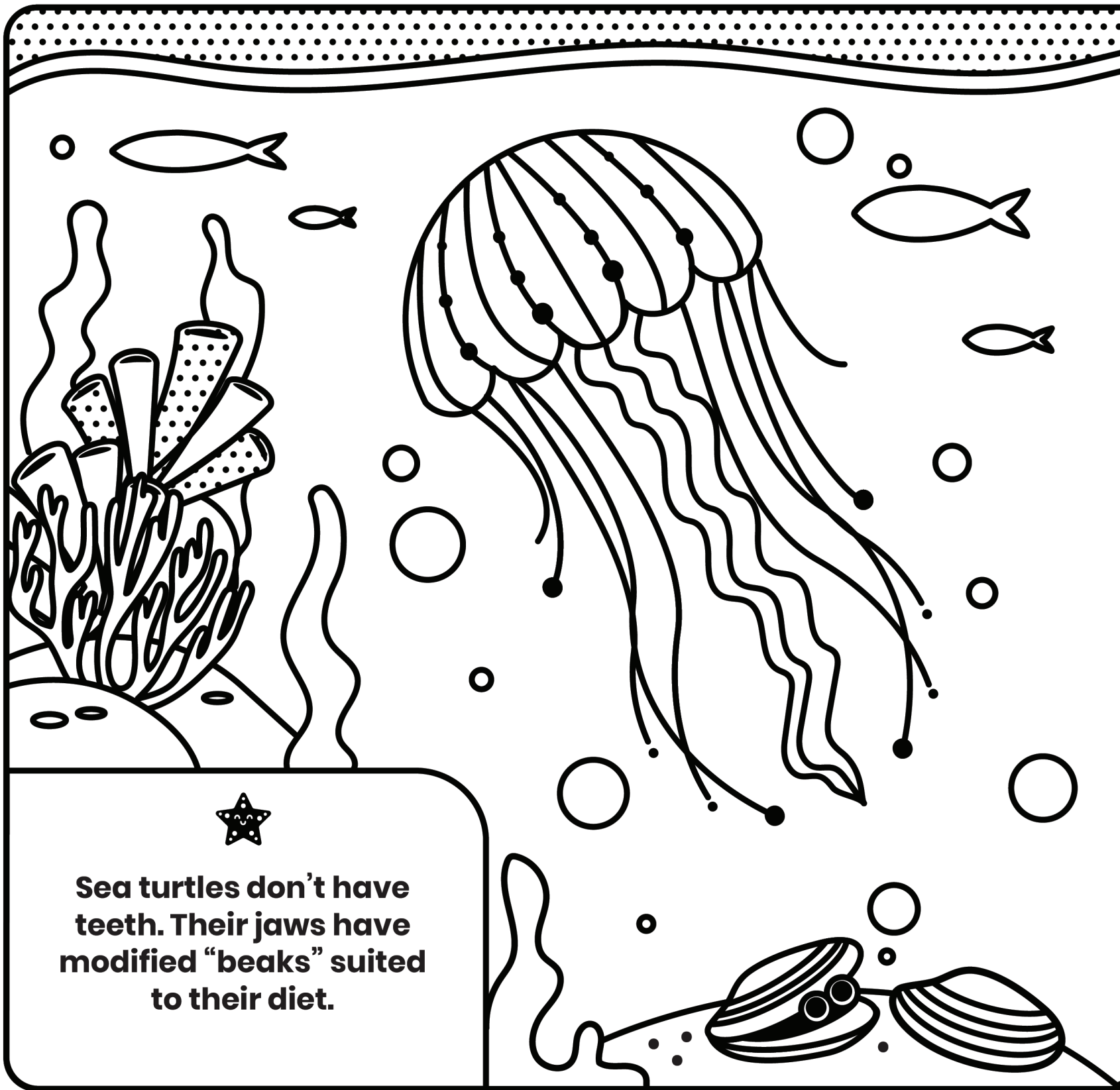

Sea turtles don't have teeth. Their jaws have modified "beaks" suited to their diet.

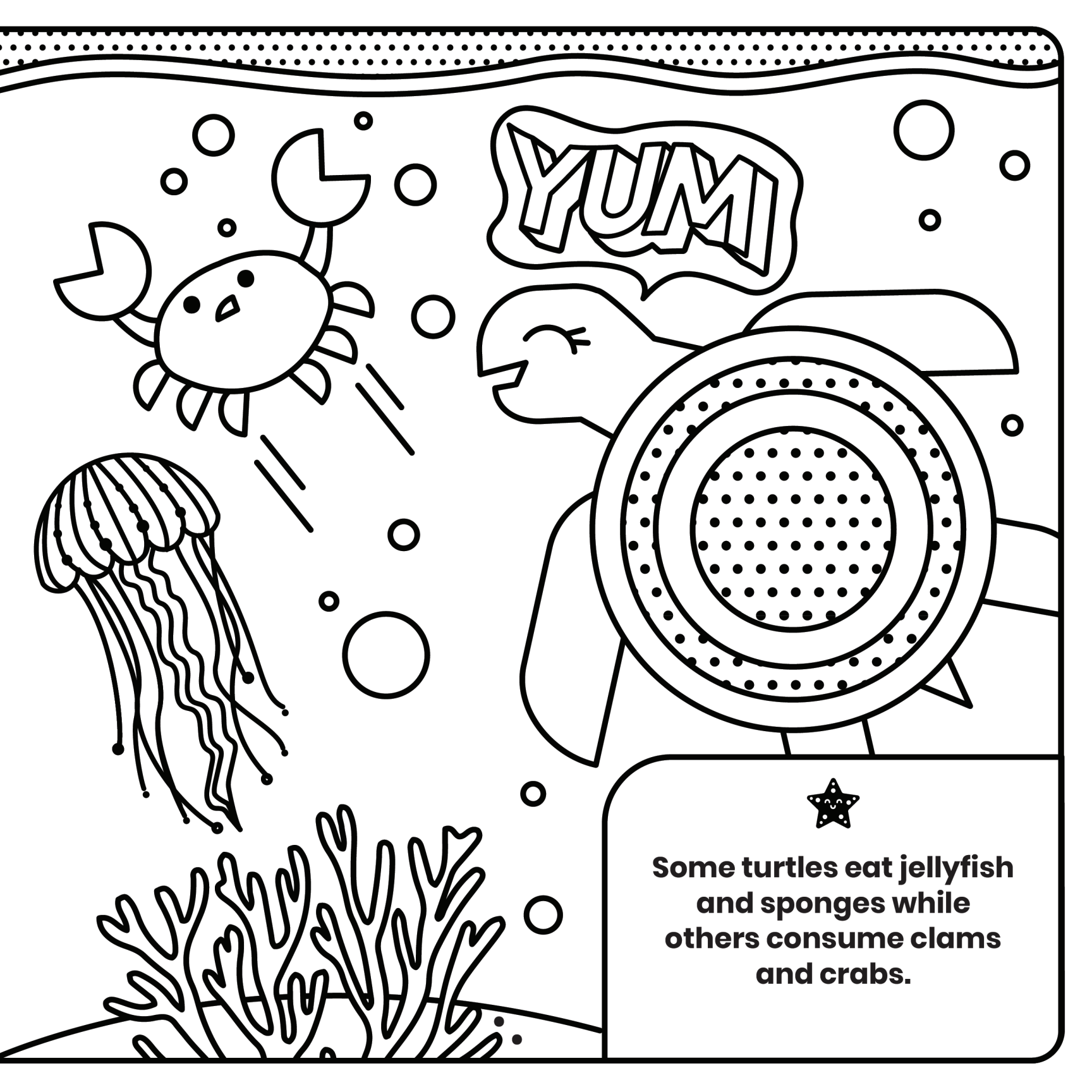

YUM!

★
Some turtles eat jellyfish
and sponges while
others consume clams
and crabs.

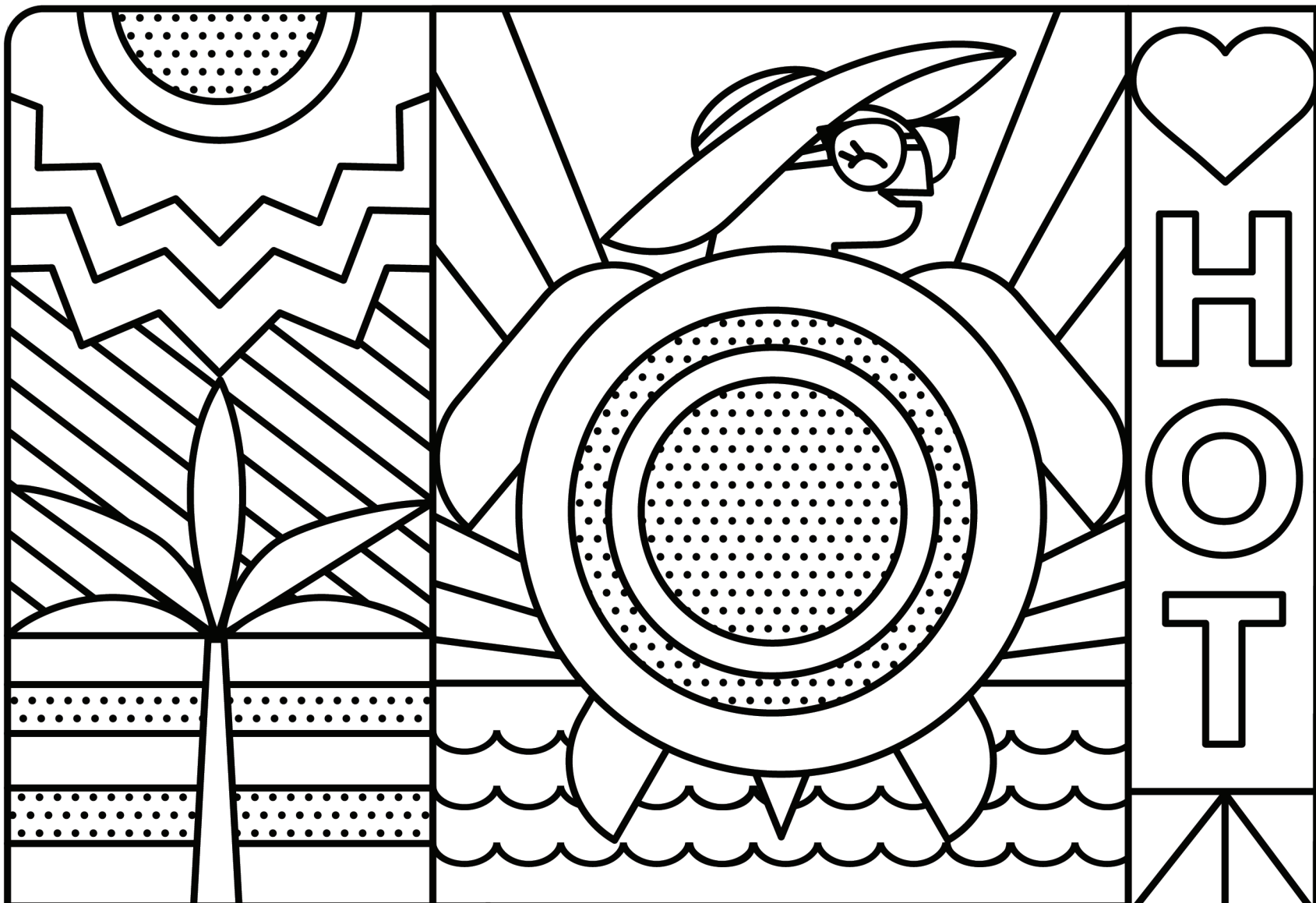

The temperature of the nest determines a hatchling's gender. Warmer temperatures produce mostly females.

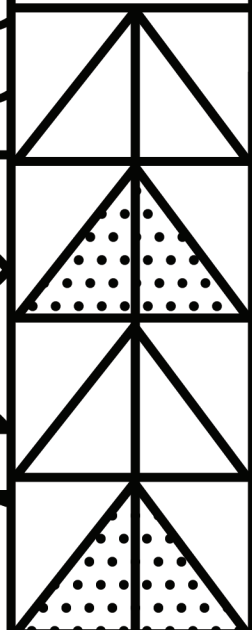
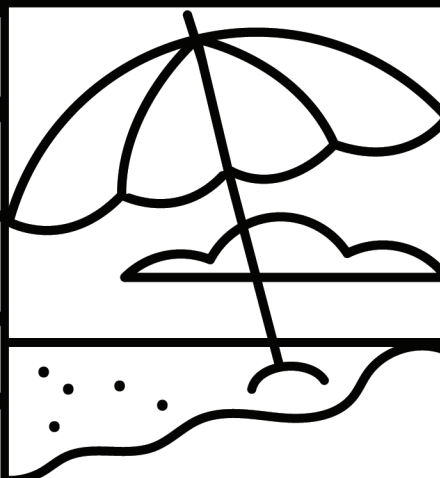
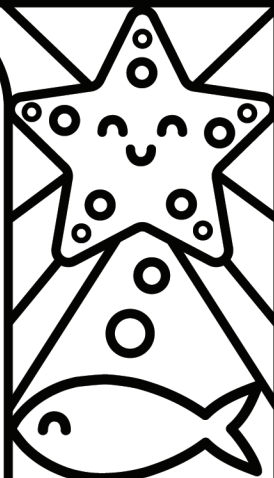

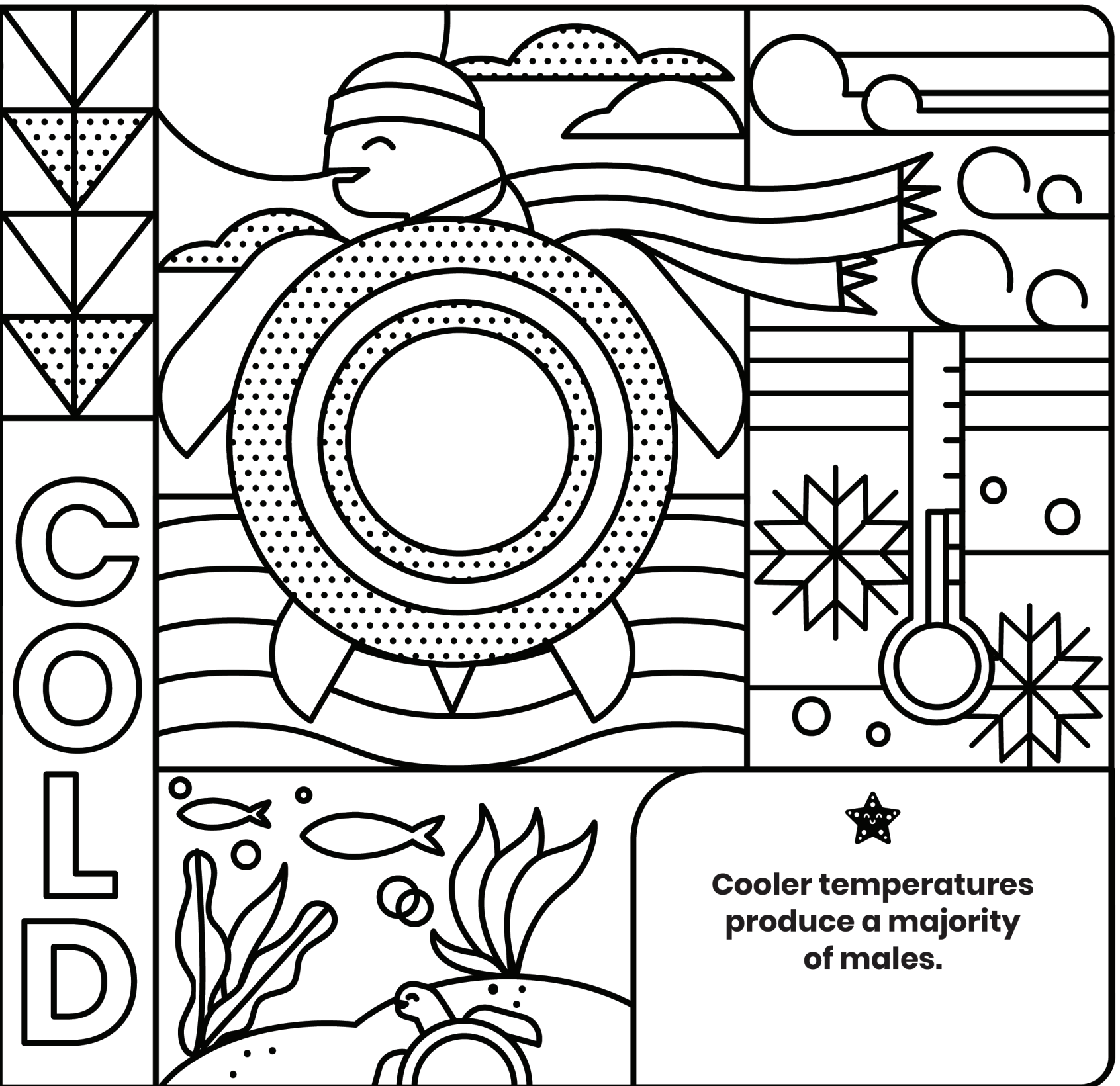

C
O
L
D

★
Cooler temperatures
produce a majority
of males.

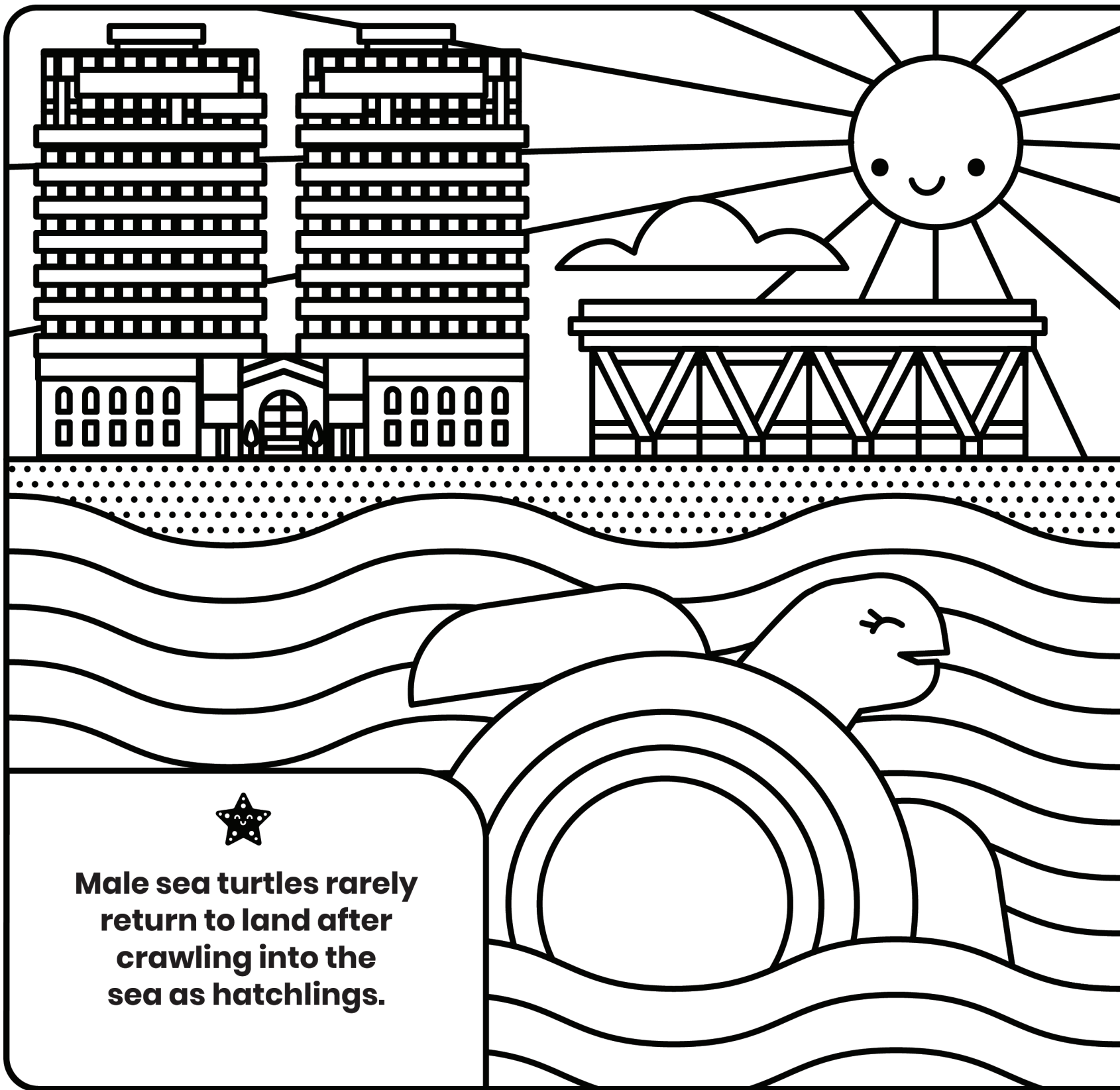

Male sea turtles rarely return to land after crawling into the sea as hatchlings.

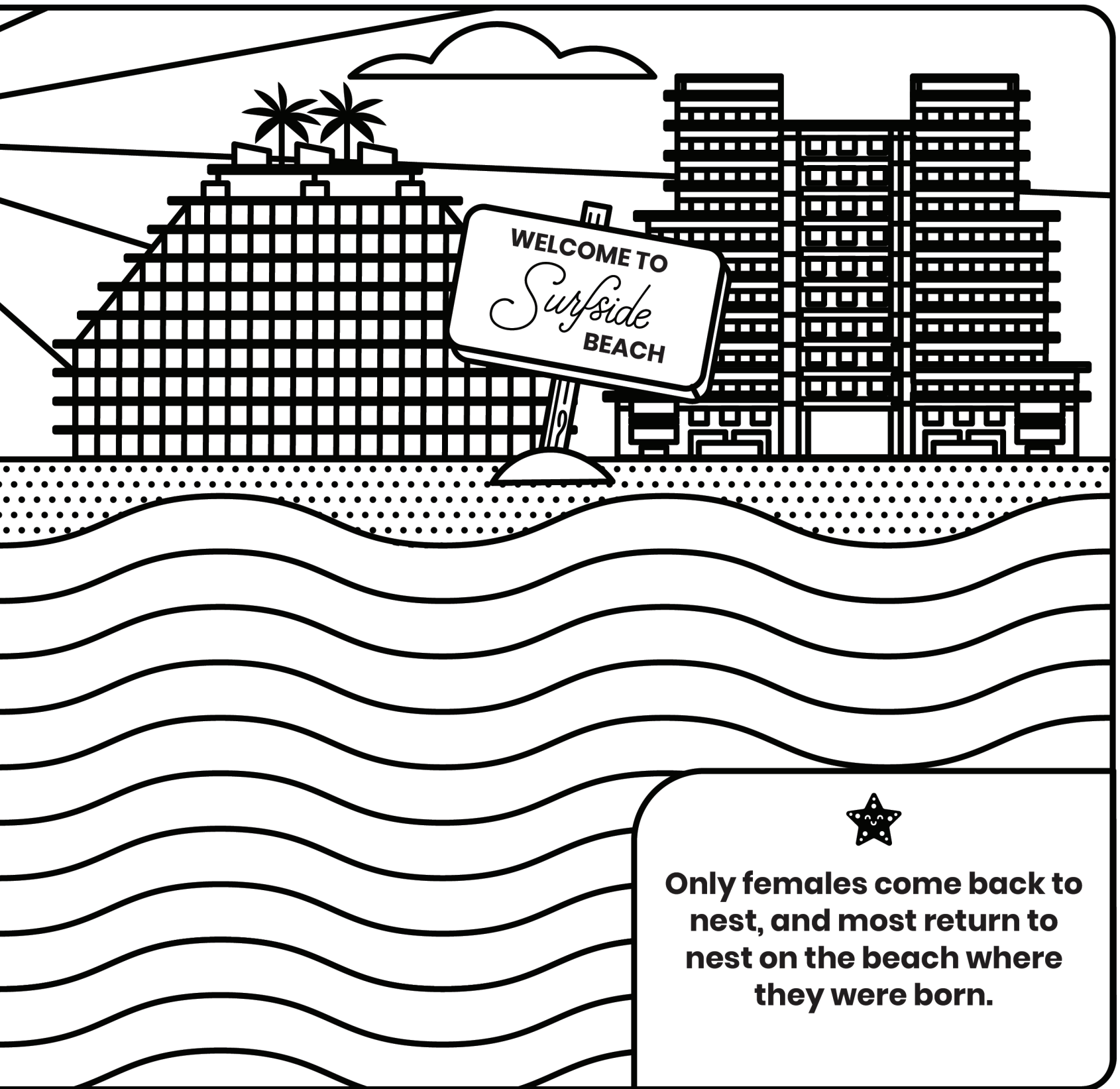

WELCOME TO

Surfside

BEACH



Only females come back to nest, and most return to nest on the beach where they were born.

A special thanks to the Sea Turtle Conservancy
for providing the facts contained in this book.
To learn more about sea turtles visit www.conserveturtles.org.

Protect our Sea Turtles!

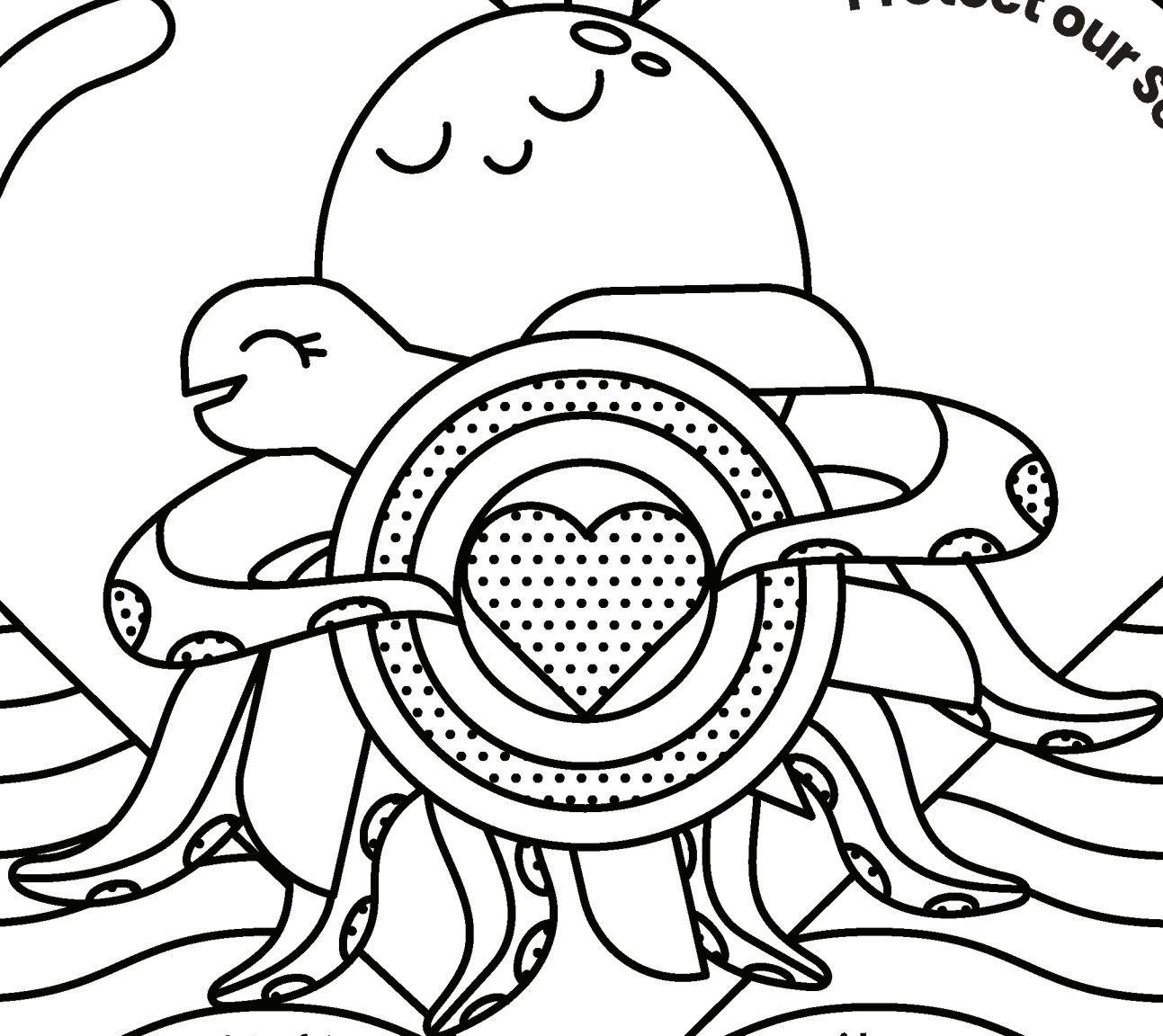

VisitSurfsideFL.com

[@VisitSurfside](https://www.instagram.com/VisitSurfside)

Sponsored by the Surfside Tourist Board • Design + Concept: [@jacobercreative](https://www.instagram.com/jacobercreative)

